The Graham Guardian

TWENTIETH YEAR | SAFFORD, GRAHAM COUNTY, ARIZONA, OCTOBER 23, 1914 | NUMBER 36

Territorial Library

ROUSING DEMOCRATIC MEETING

State Democratic Candidates Accorded Fine Reception Wednesday Night

GOV. HUNT SENDS TELEGRAM

Candidates Tell of the Fine Record that Has Been Made by State Administration

The State democratic candidates were greeted by a large crowd at Brier's Hall, Wednesday night. People from all parts of the valley were present and the meeting was one of the most enthusiastic of the campaign. All the candidates were given a rousing reception.

John F. Weber, of the county democratic committee, presided and introduced the candidates, who were: Secretary of State Sidney P. Osborn, Mine inspector J. H. Bolin, State Superintendent of Schools C. O. Case, Corporation Commissioners A. W. Cole and W. P. Geary.

On opening the meeting Mr. Weber stated that Governor Hunt, a member of the party, was unable to be present on account of press of public business which prevented him leaving Phoenix.

The following telegram received by Mr. Cole from Governor Hunt, was read by Mr. Weber:

PHOENIX, ARIZONA,
October 21, 1914.

HON. A. W. COLE,
Safford, Arizona.

As I am unavoidably prevented by official duty from being present at the democratic rally being held in Safford this evening, I desire thru you to express to the people of Safford my sincere regret at not having opportunity to address them this evening and express the hope that my many friends in the Gila valley will, in my absence, accord my fellow candidates on the democratic ticket a cordial welcome.

GEORGE W. P. HUNT.

Mr. Weber also announced that owing to congress being in session, that Senators Ashurst and Smith and Congressman Hayden would probably not be able to take part in the campaign, and he read the following letter from Congressman Hayden:

WASHINGTON, D. C.,
October 15, 1914.

MR. JOHN F. WEBER,
Democratic Precinct Committeeman,
Safford, Arizona.

MY DEAR MR. WEBER:

"I am very anxious to leave Washington in order to lend a hand in the campaign, but owing to the complications that have arisen as a result of the European war, no one knows just when Congress will adjourn. I believe it to be my duty to remain here until the close of the session, because I have no better right to go home than other congressmen who have opposition, and if all who are so situated should leave there would not be members enough left to maintain a quorum.

There is talk that an adjournment may be reached in the near future and I sincerely hope that such will be the case. It all depends on the length of the debate in the Senate on the war revenue bill. In any event, I fear that there will not be time enough remaining to permit me to visit all parts of our State, as I would like to do. I therefore ask you to please explain the situation to those who may inquire about me. Whenever you notice in the newspapers that Congress has adjourned, you will know that I am on the way to Arizona.

There is no doubt about a democratic victory in the nation at the coming election. The people of the United States are well satisfied with the team work exhibited by the House, the Senate and the President, which is the distinguishing feature of this administration. We have demonstrated that the democratic party can carry out a program of constructive legislation and the country is willing to trust our party to continue the work of reform.

I am glad to have had an opportunity to assist in enacting into law a series of bills that mark more real accomplishment than can be recorded to the credit of any other Congress for more than a century. There yet remains much to be accomplished and I shall deem it my duty, if elected, to vote at all times, as I have in the past, to carry out

(Continued on Page Four)

BETTER HIGHWAYS

Good Roads Association Is Formed at Bowie---Plan Road to Globe

Representatives of the commercial organizations of Benson, Cochise, Willcox, San Simon, Solomonville and Bowie formed the Northern Cochise County Good Roads Association at a meeting at the Southern Pacific Hotel, Bowie, Arizona, Wednesday evening, October 14th.

The organization, as its name indicates, will work for the betterment of the public highways in this section, which have been grossly discriminated against in the apportionment of Cochise county funds, and more particularly for the establishment of a northern highway for the borderland route, leaving the transcontinental road at Lordsburg, New Mexico, and meeting it again at Tucson.

It is planned also to establish a road from Bowie to Globe, by way of the Gila valley, thus making the Roosevelt Dam, the Grand Canyon and other wonders of central and norther Arizona accessable from this direction.

The following officers were elected: J. G. Blanks, Bowie, president; Thomas Hambly, Willcox, vice president; Willard Belknap, San Simon, secretary, and Nicholas Martinez, treasurer.

The executive committee is composed of the following: Dr G. V. Copp, San Simon, chairman; Moses Drachman, Tucson, Perry Burke, Benson; Dr. Ellis, Cochise; J. W. Angle, Willcox; H D Sweet, Bowie; George Sligh, San Simon; Frank Cresswell, Steins; Charles B. Yett, Solomonville; E. W. Clayton, Safford; W. B. Wright, Paradise, and W. A. Fiege, Dragoon.

Each member of the executive committee will organize a sub-committee at his home town to look after the work in his locality. The executive committee will meet at San Simon this evening, October 23d, when a plan for the campaign will be perfected.

A banquet followed the organization of the association which was enjoyed by about sixty-five people, men and women.

First Reception to High School

The first reception given by the faculty of the Safford High School to the students took place Friday evening, at the home of Mr. and Mrs. John F. Weber, corner Sixth and K streets.

The faculty were assisted by Mrs. D. M. Hibner, Mrs. Frieda Mashbir, Mrs. John F. Weber and Mrs. Cowhard.

During the evening games were played and a program of music and songs was greatly enjoyed. After the program delightful refreshments were served.

Those present, beside the faculty, were: Misses Belva Birdno, Anna Jacobson, Ethel Hooks, Teresa Scarlett, Ruby Barry, Opal Williams, Daisy Finch, Helen Finch, Cecil Sowell, Manilla Tanner, Phylis French, Katherine Morris, Marie Jacobson, Lillie Hildebrandt, Lillian Woods, Etta Nuttall, Emma Tally, Grace Weiser, Edwyna Davies, Opal Henley, E. Abell, Emily Haulot, Mrs. H. A. Roach, Messrs. Glenn Evans, Arthur Evans Teller Broshears, Ed Thorstensen, Ray Cluff, Lawrence Welker, Harvey Finch.

Will Begin Work on State Highway

Work will begin next week on the State highway, beginning at Matthews Wash.

F. G. Twitchell, Division Engineer of the State Highway Department, who was in town this week, states that the first work to be done will be the placing of a concrete pavement in Matthews Wash, 16 by 100 feet.

The west bank of the wash will be graded down to the road and a new gravel road made.

A new gravel road, about one and a half miles, will be made on Thomas flat.

This new work will place the State highway in fine condition.

If you have products to send to the State Fair, please notify me at once and I will come to your home and take them to Phoenix. BYRON SMITH. adv 36-3t

Keep Your Stomach and Liver Healthy

A vigorous stomach, perfect working liver and regular acting bowels is guaranteed if you will use Dr. King's New Life Pills. They insure good digestion, correct constipation and have an excellent tonic effect on the whole system—purify your blood and rid you of all body poisons through the bowels. Only 25c. at your druggist. adv-33-5t

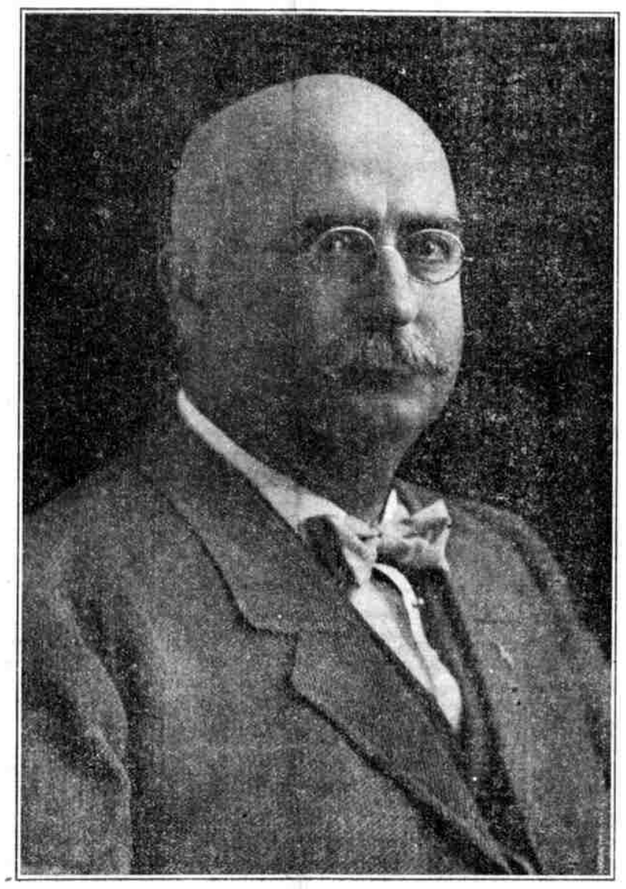

HON. GEORGE W. P. HUNT, DEMOCRATIC CANDIDATE FOR GOVERNOR

Visitors Are Shy this Year

PHOENIX, Oct. 23—By the middle of October the streets of Phoenix and other Arizona cities are usually crowded with new faces, but so far this season it has been pretty much the same old crowd. W. M. Fickas, president of the Greater Arizona League, offers a novel explanation for the present dearth of visitors, whether tourists or permanent homeseekers.

"People in other sections of the country are receiving distorted reports of some of our proposed new legislation," Mr. Fickas said. "Some inquirers of our league seem to think the 80 per cent citizenship bill is already a law and that we are not welcoming newcomers as usual. The 80 per cent bill does not go quite that far, but there is no doubt that it goes far enough to injure us greatly in other parts of the country. The same is true of the anti-blacklist bill. It would be difficult, indeed, for anyone to exaggerate the provisions of the latter measure, and residents of other States who desire to secure employment here, are asking with good reason if their credentials will prove worthless."

John West Meets with Accident

John West met with a serious accident Friday evening on Bonita creek. While trying to rope a calf, his right hand was caught in the rope and the tops of the first three fingers were torn off.

He was brought to his home in Layton and Dr. Warner summoned, who amputated the first joint on the third finger. The first joints on the first and second fingers were squeezed off by the rope below the nail, and the doctor thought he could save them, but later he amputated the first and second fingers above the second joint.

Second Lyceum Entertainment

The second Lyceum entertainment will be given at Brier's Hall next Friday evening, at 8:00 o'clock.

Dr. Geo. H. Bradford, Chancellor of the Methodist University of Oklahoma, will deliver a lecture on education in the country.

Season tickets for the remaining three entertainments have been placed at $2.00. General admission for Dr. Bradford's lecture will be 75 cents. School children, 25 cents.

The schools should be well represented at this lecture.

Subscribe for THE GUARDIAN.

AN HONEST GOVERNOR

"Men may differ in theories and principles, but you cannot find one man in the State of Arizona who can point to one dishonest act on the part of Governor Hunt from the first day of his term to the present."—George Purdy Bullard.

DESERVES ELECTION

C. M. Zander's Fine Record as State Tax Commissioner

"I promise you that same determination to see to it that every taxpayer pays his just taxes, regardless of his influence or wealth."

The above is the motto of C. M. Zander, democratic candidate for State Tax Commissioner.

Mr. Zander, who is chairman of the present State Tax Commission, is a hardworking, conscientious official. All through his term of office he has devoted his time and spent his own money to visit other states and the national tax conferences in order that he might gain a grasp of the tax questions that would enable him to grapple with the best tax experts and greatest lawyers that money could employ who come before the tax commission representing the great corporations.

Mr. Zander has been accorded great distinction by the National Tax Association as an authority on mine taxation and the State of Utah has invited him to attend its State Tax Conference and deliver an address on mine taxation.

Mr. Zander has made a fine record as a State Tax Commissioner and has borne the brunt of the fight made against the commission by the big corporations. While fearless in his duty as a member of the State Tax Commission, it is not his purpose to cripple any industry or hurt any business and he believes that just taxation will not do it.

Mr. Zander is a thorough democrat and a believer in the principles of his party. He deserves re-election on the fine record he has made during his term of office, and Graham county will undoubtedly roll up a big majority for him on November 3d.

Judge W. B. Fonda left Friday for Denver, Colo., where he will visit with relatives. On his return, he will stop over at Kelly, N. M., for a short visit with his daughter, Mrs. Harry Archuletta, and her husband.

Want Bridge Across the Gila

At the expiration of recess taken October 5th, the board of supervisors reconvened in regular session at 9:00 o'clock a. m., at Solomonville, October 17th, with all members present.

A petition this day having been presented by George O. Peck and filed, requesting the board of supervisors to call a special election of tax payers and qualified electors of Graham county, as shown by the last county tax roll of said county, to determine the proposition of constructing and maintaining a bridge across the Gila river at a point 40 chains west of the east line, and 69 rods south of the north line of section 18, township 6 south, range 25 east, of the Gila and Salt River Base and Meridian, in said Graham county, was considered by the board, and after some discussion upon the matter, the board took recess until Saturday, October 24, 1914, at 9:00 o'clock a. m.

We would like to make a good display at the State Fair this season. If you have exhibits let me know at once. BYRON SMITH. adv-36-2t

Polling Place Can Be Changed

Chapter 2915 of Election Laws, reads as follows:

If the board fails to designate the house or place for holding the election, or it cannot be held at the house or place designated, the justice of the peace in the precinct must, two days before the election, and by an order under his hand (copies of which he must at once post in three public placed in the precinct), designate the house or place, or if there be no justice of the peace there, the election board, by similar notices posted as in this section provided, may designate the place.

Judge McAlister Called to Globe

Judge McAlister had to leave yesterday afternoon for Globe, where he will sit in an important mining suit case, in which Judge Shute is disqualified.

Judge McAlister did not like to leave at this time in the heat of the campaign, but there was no way out of it. He expects to return about the middle of next week and finish the campaign.

FOR SALE—Young Duroc Jersey pigs; also a few young black pigs. Call at HARALSON'S, west of Heath's place on railroad track. adv-35-tf

MOTION PICTURES

Arizona Fair Scenes Will Be Preserved for the Movie Shows

This year's State Fair will be preserved in motion pictures. Secretary Shaughnessy has contracted with Robert Turnbull, the moving picture man, who accompanied General Carranza on his first campaign through Mexico, to officiate at the crank.

Turnbull is a clever handler of the movie machine, and as he expects to take up two full films of the State Fair this year, he is laying plans to have the film catch everything worth while at the big annual show.

The chance to make the film one that will have a value all over the country, is embodied in the fact that there will be many good horses here from the big circuit tracks, and if the finish of a record breaking race should be caught in the movie film, it would have a market value all over the entire world.

Turnbull has been asked by several of the animated weekly people to get sections of the fair and races. Especially is this so of the auto races, for they will offer much publicity on account of the great drivers who are to take part.

Taking it all in all, the visitor to the fair is going to see one of the best State exhibitions ever held in the west, and in addition he is going to have the chance to be photographed in a picture that will be sent to the four quarters of the globe.

It will be no uncommon sight after the Fair to see yourself in the movies at your own home theater, if you are a visitor to the Fair, for the camera man will take all the big stand and grounds from every angle. Mr. Turnbull will make a flight with Mickey McGuire and take an aerial view of the Fair grounds.

Lost

Between Lebanon and Safford, two secondhand automobile tires. Return to OLNEY HARDWARE CO. and receive reward. adv-36-1t

Supervisors Win in Supreme Court

PHOENIX, ARIZ., Oct. 19.—That there is no law compelling the supervisors of a county to fix the boundaries of voting precincts to conform to the boundaries of incorporated towns, is the decision of the Supreme Court, rendered in the case of Z. C. Prina and L. J. Broshears versus the Board of Supervisors of Graham county, Saturday, October 17th.

Prina and Broshears applied for a writ of mandamus to compel the supervisors to fix the boundaries of the Town of Safford. They advanced as their reason the fact that the vote on the Statewide prohibition amendment, November 3d, will be virtually a local option election in each precinct, and contended that persons living outside of Safford should have no voice in managing its affairs.

Stove pipe, shovels, stove tins and dampers, OLNEY HARDWARE CO.

Monthly Meeting Parents-Teachers

It is planned that upon the last Friday of each school month there shall be an informal parent-teachers' meeting. At such meetings the monthly work of each grade of the school will be on display, and all teachers will be present to meet parents and explain work.

Friday, October 30th, marks the end of the second school month. Come and see what we are doing and why we are doing it. As a special feature at our first meeting, there will be a song by the music class.

Time, 4:00 to 5:00 p. m.

D. M. HIBNER,
Principal.

Largest stock of Heaters ever in Safford at low prices, at OLNEY HARDWARE CO. adv-35-1t

Your Fall Cold Needs Attention

No use to fuss and try to wear it out. It will wear you out instead. Take Dr. King's New Discovery, relief follows quickly. It checks your cold and soothes your cough away. Pleasant, antiseptic and healing. Children like it. Get a 50c. bottle of Dr. King's New Discovery and keep it in the house. "Our family cough and cold doctor," writes Louis Chamberlain, Manchester, Ohio. Money back if not satisfied, but it nearly always helps. adv-33-5t

ALLIES REPULSE GERMAN ATTACKS

A Furious Bombardment from Ostend to Nieuport Continues

GERMANS STILL HOLD COAST

English Fleet May Be Able to Make German Position Untenable

LONDON, Eng., October 22.—The furious bombardment between Ostend and Nieuport continued today, according to a dispatch telegraphed to London by the correspondent in Amsterdam of the Exchange Telegraph Company.

"The Germans are firing from Marikirke and Middelkirke; the French from Nieuport, and the English from their warships. English aviators directed the fire of the allies on the German positions," the dispatch said.

The French and Belgians are persistently resisting the efforts of the Germans to cross the river Yser. The dikes of the river have been cut.

LONDON, Eng., October 22.—Twelve fierce attacks, specifically mentioned in French official dispatches, have been delivered by the Germans against the lines of the allies in west Flanders and France within the past 24 hours, and all have been repulsed, the French claim. Probably many more localities along the great line of battle stretching south toward Switzerland were also the scene of combat.

A commander of one of the allied armies near the Belgian border is quoted as having said Wednesday: "We shall certainly be in Brussels under a month. I, myself, expect us to be there in a fortnight."

This probably represents the impression obtaining here even though there is to be found little demonstrable proof of any strategetic success that would constitue a real victory.

Meanwhile the anticipation of a German evacuation of the Belgian coast is still unrealized, though if the British fleet is able to maintain undisturbed its present point of vantage, it can assuredly render the few miles immediately abutting the sea untenable.

Heywood Believes in Education

Spence C. Heywood, republican candidate for county superintendent of schools, is an Arizona product, one of whom Arizona can be proud. He is a school teacher by descent as well as by profession. His parents and grandparents were all teachers, his mother being still in the profession.

His grandmother, Mrs. Coleman, was following a course in the Gila Academy the year before her death.

Talk about educational enthusiasm! Mr. Heywood inherited it in no small quantity. For fourteen years he has followed teaching in Graham county and has given entire satisfaction wherever he has taught. He is widely and well-known both as a teacher and a citizen and those who know him best, know that his habits of living are above reproach, his example is worthy, his word is sure.

Mr. Heywood knows what a school ought to do and whether it is doing its work or not. He has high but liberal ideas of education and if elected can be depended on to see that the high standard of our schools is maintained or improved. One of his hobbies is moral education, another is economy, but not at the expense of quality.

If elected, he will go into the work with his usual vim and Graham county can look forward to an administration of economy and accomplishment to which it can point with pride.

JOHN F. NASH.

SOCIALIST MEETING

Mr. Dvorak, of Phoenix, spoke to a small gathering of socialists at Wickersham Park Monday night.

Will Trade

Modern residence and two lots in Globe. Will trade for acreage or small home near Safford. Address, J. J. CHAMBERLAIN, Safford, Arizona. adv-36-4t

John Joseph Donovan, representing the Tobacco Company of California, was a business visitor in town this week.

The Guardian

JOHN F. WEBER, - - EDITOR

PUBLISHED EVERY FRIDAY
BY THE
GUARDIAN PUBLISHING CO.

Entered in the postoffice, Safford, Arizona, as Second Class Mail Matter.

TERMS:
One Year, in Advance.....$1.50

Address all communications to
The Guardian Publishing Co.
SAFFORD, ARIZONA

OCTOBER 23, 1914

DEMOCRATIC TICKET

STATE

United States Senator
Mark A. Smith.

Representative in Congress
Carl Hayden.

Judges of Supreme Court
Henry D. Ross.
D. L. Cunningham.
Alfred Franklin.

Governor
George W. P. Hunt.

Secretary of State
Sidney P. Osborn.

Auditor
J. C. Callaghan.

State Treasurer
Mit Simms.

Attorney General
Wiley E. Jones.

Corporation Commission
A. W. Cole.
W. P. Geary.
F. A. Jones.

Tax Commission
P. J. Miller.
C. M. Zander.

Superintendent Public Instruction
C. O. Case.

State Mine Inspector
G. H. Bolin.

COUNTY

Judge of Superior Court
A. G. McAlister.

Clerk of Superior Court
R. W. Smith.

State Senator
D. H. Claridge.

State Representatives
J. D. Lee.
Joseph H. Lines.

Sheriff
Thos. G. Alger.

Supervisors
George Foote.
George A. Matthews.
James Quinn.

Recorder
Charles O. Larson.

Treasurer
J. A. Wardlaw.

County Attorney
John McGowan.

Assessor
George H. Birdno.

County Superintendent of Schools
W. C. Myers.

PRECINCT

Justice of the Peace
U. I. Paxton.

Constable
Oscar B. Lancaster.

NOT AN HONEST ATTACK

Miss Casey, who represents the Congressional Union for Woman Suffrage, and not the National American Woman Suffrage Association, of which Dr. Anna Howard Shaw is president, was a visitor in the valley last week.

Miss Casey held a meeting in the park here Wednesday afternoon which was attended by about a dozen women. At this meeting Miss Casey advocated the policy of opposing all democrats for office.

Miss Casey is a stranger in this State and is not aware, perhaps, that it was due more to the democrats than to any other party that the women of Arizona have equal rights.

In this county we know positively that the democrats helped materially to carry the amendment establishing equal rights for women, and for any one representing the suffrage movement to come into this county to advocate opposition to the candidates of the democratic party would be par to working against their own best interests.

The democrats of Arizona led the way to secure equal rights for women and the socialists did more than the republicans and Bull Moosers combined to make woman suffrage in Arizona a reality. So, when Miss Casey or any other representative of the Bull Moosers, comes in this valley to fight against the democratic candidates on the grounds that the democratic party had refused to enact suffrage legislation, they should be treated with contempt.

For the benefit of any woman voter who has any doubts in the matter, we can say further that the woman's suffrage organization of Arizona is not in sympathy with the efforts of the Women's Congressional Union to defeat the democratic candidates, State or county, and in proof of this assertion we call attention to the following telegram of Mrs. Francis W. Munds, who is, herself, a candidate for State senator on the democratic ticket:

"Mark Smith and Carl Hayden's record on suffrage is perfectly satisfactory to National Woman's Suffrage Association. We utterly repudiate and denounce those women who are here fighting them.

"FRANCIS W. MUNDS,
"President Woman's Suffrage Association of Arizona."

ANOTHER ERROR IN THE BULL MOOSE PLATFORM

Among the large number of "we condemn" planks in the Progressive State platform is the following:

"We condemn the action of our representatives in congress and in the senate who voted against the national enfranchisement of women."

Whoever it was that wrote this paragraph for the Progressives was certainly sadly misinformed as to the facts. The record shows that on January 31, 1913, at a hearing before the Committee on Elections, Congressman Hayden spoke in favor of the French bill to permit women citizens to vote for members of the House of Representatives. On April 21, 1913, Mr. Hayden introduced House Joint Resolution No. 70, to amend the Federal Constitution by granting equal suffrage to women, and at the democratic caucus held on May 9, 1914, he voted in favor of the Raker resolution to create a House Committee on Woman Suffrage.

The Congressional Record for March 19, 1914, the day of the vote on the Bristow resolution to amend the Constitution by extending the right of suffrage to women, shows that Senator Ashurst announced that Senator Smith was unavoidably detained at the Interior Department, while attending a conference on the Reclamation Act, and further announced that if his colleague were present he would vote "yes."

Senator Smith and Representative Hayden have never "voted against the national enfranchisement of women." The record shows that they have favored the cause of equal suffrage in the Senate and in the House. If the rest of the Bull Moose platform is as totally at variance with the truth as the plank that we have quoted, the Progressives have little to stand on in the present campaign.

THE BALLOT

The ballot for the general election to be held November 3d will be two feet wide and three feet long. It will contain besides the stub, seven party columns. At the top of the ballot will be a column for the candidates of the State Supreme Court and the County Superior Court and alongside of the judiciary column will be the column for the State Tax Commission. All these candidates are non-partisan and must be voted for separately.

An elector can vote his choice of the candidates for the Supreme Court, the Superior Court and the State Tax Commission and then put a cross in the box at the head of his party ticket, thus voting his party ticket straight. Or an elector can vote for each candidate of his choice on a party ticket by placing a cross in the box to the right of the candidate's name.

At the bottom of the ballot will be printed the amendments. Each proposition has a number with the word "YES," followed by a box in rules in which the elector places a cross to vote in favor of the proposition. A number and the word "NO," followed by a box in rules, in which the elector places a cross to vote against the proposition, is on the second line below. The voting places are placed to the left of the descriptive reading matter of the proposition.

For example:

326	Yes		An Act to create and organize Miami County, etc.
327	No	X	

MORE BOOTHS AND CLERKS

The election board in each precinct should get busy right now and provide enough voting booths for the polling place or places in their precincts. It is their duty to do this and if they fail to do so, then the electors of the precinct should see that there are enough voting booths in each polling place for the accommodation of the electors.

The large ballot will require more time for each elector to vote and for this reason the number of voting booths in each precinct should be increased. The expense for new voting booths will undoubtedly be paid by the county, as it is a very necessary and just expense in order to carry out the election law and give every elector full opportunity to cast his vote.

Another matter of vital importance is that each election board should have a sufficient number of clerks to keep the talley sheets. The clerks in Safford precinct, for example, should be increased to six or eight. Thatcher and Pima should have four or six and the other precincts proportionately. The election board can appoint additional clerks and they will be paid.

If the place already selected in a precinct is not large enough for the placing of more voting booths, then a new polling place should be selected and this should be attended to at once. The polling place can be changed by the justice of the peace in each precinct.

MAP SHOWING WHY MIAMI COUNTY SHOULD NOT BE CREATED AT POLLS

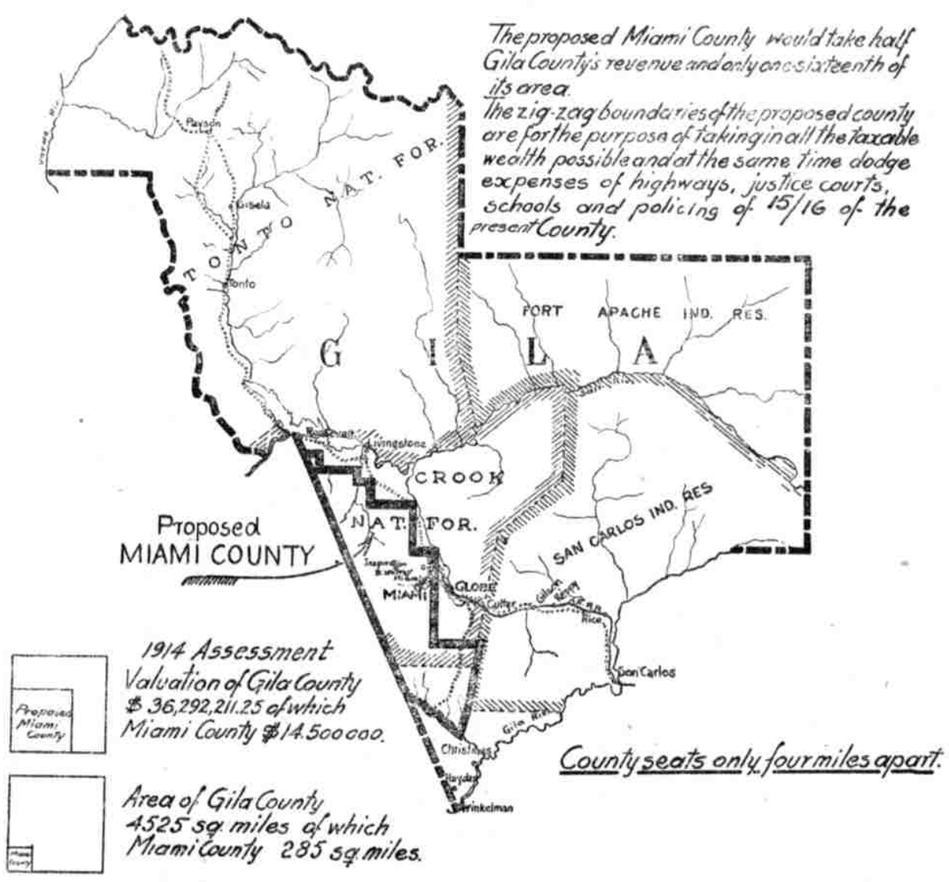

THE AUTO IN THE FIELD

It is quite a common sight in Arizona to see farmers drive to the harvest field in automobiles. It takes a solemn sum of money to buy an automobile and it takes good roads, as well as gasoline, to run them.

A joy ride in the harvest fields of this State is one of the most exhilarating experiences that is available on this continent and one that would charm a tourist and convince a home-seeker. A speedway lined with growing crops and blooded stock is a landscape that one seldom tours in a lifetime. In mapping out automobile routes the Arizona harvest fields should be given a prominent position. Why not a "See Rural America First" campaign?

THE TOWN PUMP

A good place to feel the pulse of civic life is at the public drinking trough. The ebb and flow of animal life, as it quenches its thirst at the public fountain gives us an estimate of the wealth, population and prosperity of the community; the character, habits and occupations of its people and the utility, pleasure and hardships of its citizens. There is no better place to study the progress of the community than at the town pump.

Every village in Arizona should have a town pump and every city with waterworks should have a drinking fountain where a stream of pure running water, freely dispenses Adam's Ale to the thirsty populace. Pure water and plenty of it is a good community builder.

THE WAR TAX ON BEER

The war revenue tax of approximately $50,000,000 on the annual output of beer is agreeable to the brewers of St. Louis, although this industry already pays a yearly internal revenue tax of $165,000,000. The stamp tax on negotiable instruments, stocks and bonds, deeds, bills of lading, Pullman car and steamship tickets and insurance policies is expected to yield $30,000,000 and the remainder will be raised by a levy on tobacco, patent medicines, perfumes, cosmetics, theatre and amusement tickets, etc. The beer tax will yield a revenue more than ten times greater than that of any other single commodity.

BEE BUSINESS BAD

Arizona bee-keepers have just completed gathering the 1914 honey crop. According to the Bureau of Crop Estimates of the United States Department of Agriculture, the yield per colony of bees was 63 pounds. In 1913 the production per hive was 70 pounds.

The decrease is said to be due to the shortage of the wild flower crop this season.

The latest census figures of the bee and honey industry of this State relate to 1910. That year there were 441 farms in Arizona that kept bees and the total number of colonies was 23,770.

Hopeless Lung Trouble Cured

Many recoveries from lung troubles are due to Dr. Bell's Pine-Tar Honey. It strengthens the lungs, checks the cough and gives relief at once—Mr. W. S. Wilkins, Gates, N. C., writes: "I used Dr. Bell's Pine-Tar-Honey in a case given up as hopeless and it effected a complete cure." Get a bottle of Dr. Bell's Pine-Tar-Honey. If your cough is dry and hacking let it trickle down the throat, you will surely get relief. Only 25c. at your druggist adv-33-5t

Subscribe for THE GUARDIAN

Why Not Publish It

When you want a fact to become generally known, the right way is to publish it. Mrs. Joseph Kallans, Peru, Ind., was troubled with belching, sour stomach and frequent headaches. She writes, "I feel it my duty to tell others what Chamberlain's Tablets have done for me. They have helped my digestion and regulated my bowels. Since using them I have been entirely well. For sale by Safford Drug Co.

Advertise in THE GUARDIAN.

KRUPP'S NEW STORE
OF PIMA

is now open for business. A complete line of
Men's, Ladies' and Children's Ready-to-Wear
is carried in stock. You are invited to call on us.
PHONE 62, PIMA

Beneficial Life Insurance
COMPANY
JOSEPH F. SMITH - - President
Secure a Policy With This Company
We have a new joint policy providing for Life, Accident and Health Indemnity, both for men and women. This means complete protection.
Geo. A. Zundel, Agent
Write today, or see me at Safford, Arizona

SAFFORD ICE AND CREAMERY CO
Safford, Arizona
Crystal Ice, Butter, Butter Milk and Creamery Supplies always on hand at prices that defie competition.
Agents for De Laval Cream Separators.
Highest Cash Price Paid For
BUTTER FAT

WE HAVE IT
The Best Line of SUNFLOWER and Other Makes of Shoes
Ladies Ready-to-Wear Goods
All kinds of Groceries and a little of most everything that you need. We are making our prices low, so that you cannot afford to send away to mail order houses.
P. J. JACOBSON, SAFFORD

We Desire
Your account
Your good will
Your confidence
Your hearty co-operation
We Pledge You
Safety,
Convenience
Courtesy and
Attention.
The Bank of Safford
SAFFORD, ARIZONA

Public Land
Information concerning Government Land promptly furnished. Guaranteed scrip for sale, contests conducted, plats furnished, school land leases procured, forest reserve matters adjusted, mineral land patented, water, reservoir and rights-of-way applications prepared.
Ten years with General Land Office, Washington, D. C., and and five years Receiver U. S. Land Office at Phoenix.
HAMPTON & ARNOLD
Noll Building Phoenix, Arizona

N. C. CLINTON
AGENT
Great Republic Life Insurance Co., of Los Angeles, California
Headquarters, Hotel Olive, Safford, Arizona

DR. H. M. BERRY
VETERINARY SURGEON
(Formerly with Safford Veterinary Hospital)
Office---Foster's Livery Stable Safford, Arizona

CALL AT THE BIG DEPARTMENT STORE
FOR YOUR GROCERIES AND DRY GOODS
A big assortment of Men's and Ladies' Ready-to-Wear. The Famous Hamilton-Brown Shoes.
Silver Collars for Men. Kabo Corsets for Ladies.
FARNSWORTH & ROMNEY, SAFFORD

DR. BROCKMAN
RESIDENT DENTIST
SAFFORD, ARIZONA

Electric Rates

GILA VALLEY ELECTRIC, GAS AND WATER CO.
SAFFORD, ARIZONA

Lighting Rates

For a monthly consumption of 6.66 KWH or less.....$.00
All in excess of 6.66 KWH consumed in one month .....$.15 per KWH

Electric current for electric irons, electric fans and other electric appliances, if taken from the lighting circuit, will be charged for at the lighting rates, provided, however, that a consumer may avail himself of a cheaper rate by installing, at his own expense, a separate circuit and meter, in which case the following rates will apply:

Current for Electric Irons, Fans, Etc.

For the first 5 KWH consumed in any one month....$.2 -2 per KWH
For the next 5 KWH consumed in any one month....$. 0 per KWH
All in excess of 30 KWH consumed in any one month...$.09 per KWH

Power Rates, Day Service

For the first 00 KWH consumed in any one month.....$.0 per KWH
For the next 00 KWH consumed in any one month.....$.08 per KWH
For the next 250 KWH consumed in any one month.....$.07 per KWH
For the next 250 KWH consumed in any one month.....$.06 per KWH
For the next 300 KWH consumed in any one month.....$.04 per KWH
All in excess of ,000 KWH consumed in any one month..$.03 -2 per KWH

A monthly minimum charge of $ .00 for one horse power or less, and 50 cents for each additional horse power of connecting load shall be made. This minimum, however, shall not be charged in addition to the above charges for current.

Sign Lighting

Special rates can be had for sign lighting by applying to the office of the Company.

F. L. JONES & SON
Funeral Directors and Licensed Embalmers
GLOBE, ARIZONA
Telegraph Calls Answered by First Train

These Advantages

The ample capital and surplus of our Bank, $190,000.00; its financial position in the business world; its established reputation for clean, conservative banking methods; its careful safeguarding of depositors' money; its resources of over two million dollars; its organization and outside connections, which enable it to be of very material service to its customers; its facilities for the prompt and accurate transaction of financial affairs entrusted to its care; all these are advantages worthy of consideration by those just starting a bank account, as well as by those who wish to form a new banking connection.

The Gila Valley Bank & Trust Co.

OPEN FORUM FOR DEBATING
STATE WIDE PROHIBITION

The important issue of State-wide prohibition has been raised A campaign in favor of a constitutional amendment is being instituted. This, like all other important questions, has two sides, on each of which are found honest and intelligent persons.

THE GRAHAM GUARDIAN has decided to provide a reasonable discussion of this issue in its pages, allowing to each side space for signed articles, for which there will be no charge.

INGERSOLL'S DENUCIATION OF ALCOHOL

In a speech delivered before a jury in a liquor case, the late Robert G. Ingersoll said:

"I am aware that there is a prejudice against any man who manufactures alcohol. I believe that from the time it issues from the coiled and poisonous worm in the distillery until it empties into the jaws of death, dishonor and crime, it demoralizes everbody that touches it, from the source to where it ends. I do not believe anybody can contemplate the object without being prejudiced against the liquor crime.

"All we have to do, gentlemen, is to think of the wrecks on either bank of the stream of death, of the suicides, of the insanity, of the ignorance, of the destitution, of the little children tugging at the faded and withered breasts of weeping and despairing mothers, of wives asking for bread, of men of genius it has wrecked, the men struggling with imaginary serpents, produced by this devilish thing; and when you think of the jails, of the alms-houses, of the asylums, of the prisons, of the scaffolds upon either bank, I do not wonder that every thoughtful man is prejudiced against this damned stuff called alcohol. Intemperance cuts down youth in its vigor, manhood in its strength, old age in its weakness. It breaks the father's heart, bereaves the doting mother, extinguishes natural affection, erases conjugal love, blots out filial attachment, blights parental hopes, brings down mourning age in sorrow to the grave. It produces weakness, not death, not life; it makes wives widows; children orphans; fathers fiends, and all of them paupers and beggars. It feeds rheumatism, invites cholera, imports pestilence and embraces consumption. It covers the land with idleness, misery and crime. It fills the jails, supplies your alms-houses, and demands your asylums. It engenders controversies, fosters quarrels and cherishes riots.

"It crowds your penitentiaries and furnishes victims for your scaffold. It is the life-blood of the gambler, the element of the burglar, the prop of the highwayman, and the support of the midnight incendiary. It countenances the liar, respects the thief, esteems the blasphemer. It violates obligation, reverences fraud and honors infamy It defames benevolence, hates love, scorns virtue and slanders innocence. It incites the father to butcher his helpless offspring, helps the husband to massacre his wife, and the child to grind the patricidal axe. It burns up men, consumes women, detests life, curses God, despises heaven. It suborns witnesses, nurses perjury, defiles the jury box and stains the judicial ermine. It degrades the citizen, debases the legislator, dishonors the statesman and disarms the patriot. It brings shame, not honor; misery, not happiness; and with the malevolence of a fiend, it calmly surveys its frightful desolation and unsatiated havoc It poisons felicity, kills peace, ruins morals, curses the world and laughs at its ruin. It does all that and more—it murders the soul. It is the sum of all villainies, the father of all crimes, the mother of all abominations, the devil's best friend and God's worst enemy."

PROHIBITION LAWS

Prohibition laws have been passed because a voting majority of the citizens have thought it desirable to close the saloons; hoping thereby to restrict the sale of liquor to the comparatively small, but very obnoxious, minority, who are made mentally and morally aberrent by its use.

In twenty-five years 50 per cent of the United States has been made "dry" territory by legislation, either statewide prohibition or local option During the same period the amount of alcohol consumed has more than doubled. Since 1850 the per capita consumption of liquor has increased five-fold.

It would appear that those responsible for the spread of prohibition laws were in league with the distillers.

As illustrating the effect of prohibitory legislation, the finding of an investigation by the Interstate Commerce Commission, decision on which was rendered June 20, 1911, is especially significant.

The case grew out of complaints about express charges and the Commission in filing its report, commented on the growth of the mail order liquor business, which began about twenty-five years ago.

"At that time it was of small proportions," said the report, "very few packages being shipped, and those only to a short distance. It was the spread of the prohibition movement that gave vitality to this character of traffic in liquor" The report continues that as dealers were driven out of business, they settled on the outskirts of proscribed territory and shipped liquor into it. The report estimates that the entire extent of the business, based on figures presented by the Southern Express Company, that "the entire volume of this traffic going entirely to consumers and not to dealers, is in excess of 20,000,000 gallons per year."

Referring to the vile brands of liquor thus dispensed, the report says: "While it is not the function of this Commission to be influenced in its conclusions by the moral aspect of the question, it is impossible not to recognize in this traffic one of the important factors in the race problem of the South—the evil spirit back of that problem in more ways than one."

----a law based on the fear of forcible purchase

The proposed Australian Taxation Law reads: If the valuation placed upon any property by the owner, agents or representatives thereof, be unsatisfactory to the Board of Equalization, then, and in that event, the State of Arizona may tender to such a company, corporation, partnership, etc., the amount of the assessed valuation, and require them to deliver a deed.

Thus every man would become his own assessor. The honest man who would return the exact value of his little home, would have to bear the burden of the dozen who would make their returns the lowest figure possible Only the small taxpayer would suffer from this rash experiment.

Where would the State of Arizona secure enough funds to purchase even the least of its vast mining properties? Yet this is what the proposed law requires. Is our present system seriously imperfect? Has not Arizona every means for imposing adequate taxes?

WRITE FOR BOOK EXPLAINING LAWS

Greater Arizona League

P. O. BOX 1370, PHOENIX, ARIZONA

BOARD OF HEALTH

Approved by Graham County Board of Health, Phil C. Merrill, President; R. C. Dryden, Superintendent

Under authority of Section 6, Paragraph 4373, Chapter I, of the Public Health Act of the Revised Statutes of Arizona, 1913, the following regulations for the control of communicable diseases and further defining the duties of County Superintendents of Public Health are hereby adopted.

Approved by the Arizona State Board of Health this April 25, 1914.

GEO. W. P. HUNT,
Governor, Ex-officio President.
R. N. LOONEY,
Superintendent of Public Health,
Secretary.

Section 9, Paragraph 4376, Chapter I, Boards of Health, Revised Statutes of Arizona, 1913.

The Board shall have power, and it shall be its duty: To make and enforce all needful rules and regulations for the prevention and cure, and to prevent the spread of any contagious, infectious or malarial diseases among persons and domestic animals.

CHAPTER I
Control of Communicable Diseases

SECTION 1. The following diseases are hereby declared to be communicable and dangerous to the public health, viz.: Bubonic plague, chicken pox, cholera (Asiatic or epidemic), dengue, diphtheria (diphtheritic croup, diphtheritic sore throat), German measles, hydrophobia (rabies), leprosy, malarial fever, measles, relapsing fever, scarlet fever (scarletina, scarlet rash), small pox (variola, varioloid), typhoid fever, typhus fever, whooping cough, yellow fever, infantile paralysis, epidemic cerebrospinal meningitis and tuberculosis, and shall be understood to be included in the following regulations, unless certain of them only are specified.

SECTION 2, PARAGRAPH 1. Every physician who shall know or suspect that any person, requiring his or her services professionally, is suffering from any of the diseases named in Section 1, shall forthwith make report in writing to the superintendent of the County Board of Health, upon blanks to be furnished for that purpose by the local Board of Health. The reports shall be personally signed by the physician and shall contain such items of information as are indicated on the blanks aforesaid. Cases merely suspected shall be reported as suspicious, or suspected cases, and the local Board of Health shall be notified promptly upon a definite decision being made as to the nature of the disease.

SECTION 3. Every keeper of any private house, boarding house, lodging house, inn or hotel, who shall know or suspect that any person, boarder, lodger, guest, tenant, or other occupant of premises owned, conducted, managed or supervised by him or her, or any member of his or her family, is suffering from any of the diseases named in Section 1, shall forthwith make report in writing to the superintendent of the County Board of Health, **provided** that where a physician or other person has professionally attended such a person, the responsibility of such a report shall devolve solely upon the physician or person so attending.

SECTION 4, PARAGRAPH 1. The term **absolute quarantine** as used in these regulations shall be construed to mean and include first, absolute prohibition of entrance to or exit from a building or conveyance except by officers or attendants authorized by the health authorities, and the placing of guards, if necessary, to enforce this prohibition; second, the posting of a warning placard stating the name of the disease in a conspicuous place or places on the outside of the building or conveyance; third, the prohibition of the passing out of any object or material from the quarantined house or conveyance; fourth, provision for conveying the necessaries of life, under certain restrictions, to those in quarantine.

The following diseases shall be placed under absolute quarantine: Bubonic plague, cholera, small pox and yellow fever, and the quarantine shall be continued until raised by an authorized agent of the Board of Health.

PARAGRAPA 2. The term **modified quarantine** as used in these regulations shall be construed to mean and include first, prohibition of entrance and exit, as in absolute quarantine, except against certain members of the family authorized by the health authorities to pass in and out under certain definite restrictions; second, the placing of a placard or placards as under absolute quarantine; third, isolation of the patient and attendants. The wage earner is allowed, under modified quarantine to continue work provided he at no time comes in contact with the patient, and that he has and uses facilities for thoroughly cleansing his hands immediately before leaving the premises. In permitting house holders and wage earners to continue work when their premises are under modified quarantine, it shall be understood that such person shall not be employed in an establishment maintaining the production, sale or manufacture of candy or food products, including milk and ice cream; nor shall such person be employed as a teacher of children nor in any other capacity that brings them in intimate contact with children.

The following diseases shall be placed under modified quarantine: Diphtheria, measles, scarlet fever, infantile paralysis, and epidemic cerebrospinal meningitis; **provided,** that where, in the judgment of the city health officer or the county superintendent of public health, the health of the community will be endangered by permitting the liberties of modified quarantine, he may, at his discretion, institute absolute quarantine.

SECTION 5. No case of any of the contagious diseases subject to absolute or modified quarantine shall be released from such quarantine prior to complete recovery, and in case of scarlet fever, a minimum period of quarantine of thirty (30) days shall be observed; and in diphtheria a minimum period of fourteen (14) days from the disappearance of the membrane.

SECTION 6. Persons permitted access to and exit from households under modified quarantine shall abstain from attending places of amusement, worship or education, and, as far as possible, from visiting other private houses.

SECTION 7. No child or other person infected with any of the following diseases belonging to or residing with the family or any person residing in the same house in which any person may be located who is infected with any of the following diseases, namely: Cholera, small pox (variola, varioloid), scarlet fever, typhus fever, yellow fever, diphtheria (diphtheritic croup, membranous croup), measles, whooping cough, infantile paralysis or epidemic cerebrospinal meningitis, shall be permitted to attend any public, private, parochial, Sunday or other school in the State, and all principals, Sunday school superintendents or other persons in charge of such schools, are hereby required to exclude any and all such children and persons from each schools, such exclusion to continue for a period of twelve days following the discharge by recovery or death of the person last afflicted in said house or family, or his or her removal to a hospital, and a thorough cleansing of the premises; and all such children or persons as aforesaid, before being permitted to attend or return to school shall furnish to said principal or other person in charge of said schools a certificate signed by the medical attendant of said children or persons, or by a physician to be designated by the health authorities of such locality, setting forth that the twelve days mentioned in this section have fully expired; **provided,** however, that the health authorities may provide by rules and regulations that such certificate shall be given only by a person to be designated by such authorities and in such case no other certificate shall be recognized.

SECTION 8, PARAGRAPH 1. No child or other person who is suffering from German measles, mumps or chicken pox shall be permitted to attend any public, private, parochial, Sunday or other school; and all principals, Sunday school superintendents or other persons in charge of such schools are hereby required to exclude any and all such children and persons from said schools prior to the receipt of a certificate of recovery issued by the health officer, or his accredited agent, following the receipt of the physician's certificate of recovery.

SECTION 9. Pupils actually affected with the following diseases shall be excluded from school during the existence of the disease and shall be re-admitted upon the physician's certificate attesting to the recovery of the patient, viz.: Tonsilitis, scabies (itch), pediculosus capitis (head lice), pediculosus corporis (body lice), tinia circinata (ringworm), impetigo contagiosa, favus, acute contagious conjunctivitis, trachoma and erysipelas.

SECTION 10. School teachers boarding or residing with a family in which any disease subject to quarantine is known or suspected to exist shall immediately remove to premises not so infected, and provided they have not been actually exposed to diphtheria, scarlet fever or small pox, may be allowed to continue their attendance at school.

SECTION 11. The head of a family occupying any house, apartment or premises, or the proprietor of any hotel, boarding, lodging or tenement house upon or near which a placard or placards are placed, shall not remove, deface, cover up or destroy such placard or placards, nor shall other persons unauthorized by the local boards of health remove, deface, cover up or destroy such placard or placards, and if through accident, atmospheric conditions or otherwise, said placard or placards shall be destroyed, removed or defaced, the householder or proprietor shall at once notify the health authorities of that fact.

SECTION 12 (in part). No person shall let or hire any house, or room in a house, in which a communicable disease required to be placarded has recently existed, until the room or house and premises connected therewith have been cleaned to the satisfaction of the local Board of Health.

SECTION 13. All dogs, cats and pet animals kept about premises infected with any disease requiring absolute or modified quarantine shall be rigidly excluded from the house until after the raising of the quarantine.

SECTION 14. Upon the removal to a hospital or other place, or upon the discharge by recovery or death of any person or persons who have suffered from bubonic plague, cholera, diphtheria, leprosy, measles, scarlet fever, small pox, infantile paralysis, epidemic cerebrospinal meningitis, typhoid fever or typhus fever, the premises where said diseases existed, together with the bedding, clothing and other articles exposed to infection, shall be disinfected by cleansing, or cleansing and fumigation, to the satisfaction of the county Board of Health.

ORDINANCE NO. 65

An Ordinance prescribing License for Hotel Keepers, Lodging House Keepers, Boarding House Keepers and Restaurant Keepers within the Corporate limits of the Town of Safford, Arizona.

Be it ordained by the Common Council of the Town of Safford, State of Arizona:

SECTION 1. A license tax shall be paid by every person, company or corporation engaged in the pursuit, business or occupation of Keepers of Hotels consisting of twenty-five rooms or more, in the sum of Thirty Dollars per annum, payable semi-annually in advance; Keepers of Hotels of twenty-five rooms or less, Twenty Dollars per annum, payable semi-annually in advance; Keepers of Lodging Houses, Ten Dollars per annum, payable semi-annually in advance; Boarding Houses, with one or more boarders, Twenty Dollars per annum, payable semi-annually in advance; Restaurants, Twenty Dollars per annum, payable semi-annually in advance, to be paid to and collected by the Town Marshal of the Town of Safford.

SECTION 2. Any person, company or corporation violating the provisions of this ordinance shall be deemed guilty of a misdemeanor and upon conviction shall be fined not less than Twenty-five Dollars nor more than Two Hundred Dollars.

SECTION 3. This ordinance shall take effect and be in force from and after the date of its posting.

Passed by the Common Council of the Town of Safford in session assembled this 19th day of October, A. D. 1914.

L. J. BROSHEARS,
Mayor of the Town of Safford, Arizona.

Attest: J. C. ELLSWORTH,
Clerk of the Town Council of the Town of Safford, Arizona. adv-36-2t

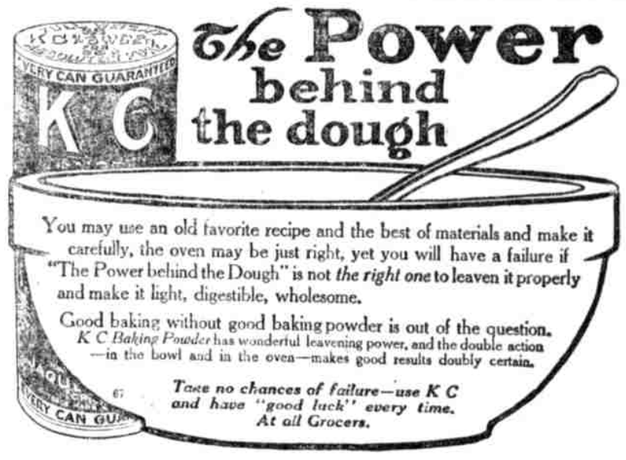

The Power behind the dough

You may use an old favorite recipe and the best of materials and make it carefully, the oven may be just right, yet you will have a failure if "The Power behind the Dough" is not *the right one* to leaven it properly and make it light, digestible, wholesome.

Good baking without good baking powder is out of the question. *K C Baking Powder* has wonderful leavening power, and the double action—in the bowl and in the oven—makes good results doubly certain.

Take no chances of failure—use K C and have "good luck" every time. At all Grocers.

Breakfast in a warm room

It gives the day a cheerful start. The

PERFECTION OIL HEATER

quickly chases the chill from bed-room, bath-room, dining-room, nursery. Easily carried from room to room.

Dealers everywhere

Write for booklet, "Warmth in Cold Corners."

Standard Oil Company
(CALIFORNIA)
Phoenix

For Best Results Use Pearl Oil

Notice of Forfeiture

SAFFORD, GRAHAM COUNTY,
STATE OF ARIZONA,
July 31, 1914.

To William Collins, his heirs or assigns

You are hereby notified that I have expended six hundred dollars in labor and improvements upon the following named and described six mining claims situated in the Lone Star Mining District, Graham County, Arizona, and the same are recorded in the Book of Mines at the pages hereinunder noted, to-wit:

Baptist Mining Claim, recorded in Book of Mines, 23, page 110.

Methodist Mining Claim, recorded in Book of Mines, 23; page 111.

Mormon Mining Claim, recorded in Book of Mines, 23; page 112.

Atheist Mining Claim, recorded in Book of Mines, 23; page 113.

Catholic Mining Claim, recorded in Book of Mines, 23; page 114.

Infidel Mining Claim, recorded in Book of Mines, 23; page 115.

Same being county records of Graham County, Arizona, as will appear by certificate filed January 22, 1913, in the office of the Recorder of said County, in order to hold said premises under the provisions of Section 2324, Revised Statutes of the United States, being the amount required to hold the same for the year ending December 31, 1913; and if within ninety days after this notice of publication you fail or refuse to contribute your proportion of such expenditure as co-owner your interest in said claim will become the property of the subscriber under said Section 2324.

adv-24-13t D. C. HOOVER.

First publication October 9—5t

NOTICE FOR PUBLICATION
DEPARTMENT OF THE INTERIOR

Serial No. 013102
U. S. Land Office at Phoenix, Arizona.
October 6, 1914.

Notice is hereby given that Sullivan Calvin Richardson, of Safford, Arizona, who, on February 1, 1911, made homestead entry, No. 013102, for E½ NE ¼, SW ¼ NE ¼, SE ¼ NW ¼, Section 21, Township 7 S, Range 25 E, G. and S R Meridian, has filed notice of intention to make three year proof, to establish claim to the land above described, before R. W. Smith, clerk of Superior Court, at Solomonville, Arizona, on the 17th day of November, 1914.

Claimant names as witnesses:

George C. Lind, James Freestone, Royal Freestone, Melvin Montierth, all of Safford, Arizona.

THOMAS F. WEEDIN, Register.

First publication October 9—5t

NOTICE FOR PUBLICATION
DEPARTMENT OF THE INTERIOR

Serial No. 06623
U. S. Land Office at Phoenix, Arizona.
October 6, 1914.

Notice is hereby given that Orville Allen, of Thatcher, Arizona, who, on August 16, 1909, made homestead entry No, 06623, for SE ¼ SW ¼, S ½ SE ¼, Section 4; NE ¼ NE ¼, Section 9 Township 7 S, Range 25 E., G. and S. R. Meridian, has filed notice of intention to make five year proof, to establish claim to the land above described, before R. W. Smith, Clerk of Superior Court, at Solomonville, Arizona, on the 17th day of November, 1914.

Claimant names as witnesses:

Frank M. Layton, of Solomonville, Arizona; Delbert Curtis, of Thatcher, Arizona; O. M. Allen, of Thatcher, Arizona; Sam Webster, of Central, Arizona.

THOMAS F. WEEDIN, Register.

First publication October 9—5t

NOTICE FOR PUBLICATION
DEPARTMENT OF THE INTERIOR

Serial No. 010806
U. S. Land Office at Phoenix, Arizona.
October 6, 1914.

Notice is hereby given that Samuel Fanner, of Safford, Arizona, who, on June 3, 1910, made desert land entry, No. 010806, for NE ¼ SE ¼ Sec. 31; W ½ SW ¼, Section 32, Township 7 S, Range 26 E, G. and S. R. Meridian, has filed notice of intention to make desert land proof, to establish claim to the land above described, before R. W. Smith, Clerk of Superior Court, at Solomonville, Arizona, on the 17th day of November, 1914.

Claimant names as witnesses:

Frank Lee, C. R Jennings, Sam Higgins, Carl Gardner, all of Safford, Arizona

THOMAS F. WEEDIN, Register.

First publication Oct. 9—5t

NOTICE FOR PUBLICATION
DEPARTMENT OF THE INTERIOR

Serial No. 09411-024781
U. S. Land Office at Phoenix, Arizona.
October 6, 1914.

Notice is hereby given that Roger M. Collins, of Bonita, Arizona, who, on March 5, 1910, made homestead entry No. 09411, for NW ¼, and additional homestead, 024781, March 15, 1914, for SW ¼, Section 28, Township 9 S., Range 23 E., G and S. R. Meridian, has filed notice of intention to make three year proof, to establish claim to the land above described, before R. W. Smith, Clerk of Superior Court, at Solomonville, Arizona, on the 19th day of November, 1914.

Claimant names as witnesses:

Andrew J Mills, Thomas M Johnson, William M. Shrode, William P. McGuigan, all of Bonita, Arizona.

THOMAS F. WEEDIN, Register.

First publication Oct. 9—5t

NOTICE FOR PUBLICATION
DEPARTMENT OF THE INTERIOR

Serial No. 05499
U. S. Land Office at Phoenix, Arizona
October 6, 1914.

Notice is hereby given that Henry D. Parker, of Klondyke, Arizona, who, on April 3, 1909, made homestead entry No. 05499, for NE ¼, Section 20, Township 7 S., Range 20 E., G. and S. R. Meridian, has filed notice of intention to make five year proof to establish claim to the land above described, before R. W. Smith, Clerk of Superior Court, at Solomonville, Arizona, on the 19th day of November, 1914.

Claimant names as witnesses:

J. Franklin Wootan, of Klondyke, Arizona; T. J. Rex, of Klondyke, Arizona; D. W. Wilson, of Bonita, Arizona; Jobh H. Kennedey, Bonita, Arizona.

THOMAS F. WEEDIN, Register.

PROFESSIONAL CARDS

ATTORNEYS-AT-LAW

Stratton & Lynch,
ATTORNEYS-AT-LAW
Notary Public
Safford, Arizona

LAND AGENT

Albert T. Colton
LAND AGENT
Safford - - Arizona

Thirty-five years' experience in Irrigation Engineering, Land and Mine Surveying.
Representing Claimants Before the Land Office in Land Entries, Contests, Patenting Mining Claims Right of Way for Canals, Reservoirs and Other Purposes.
Investigation and Reports Made on Mines, Real Estate, Irrigation, Reservoirs and Water Powers

GILA VALLEY SANITARIUM

SAFFORD, ARIZONA

MEDICAL AND SURGICAL CASES

CITY TRANSFER

Joseph Bingham & Son.
PROPRIETORS

Prompt attention given to orders to and from [illegible] H[illegible] moved to any part of town Prices reasonable

Now Well

"Thedford's Black-Draught is the best all-round medicine I ever used," writes J. A. Steelman, of Pattonville, Texas. "I suffered terribly with liver troubles, and could get no relief. The doctors said I had consumption. I could not work at all. Finally I tried

THEDFORD'S BLACK-DRAUGHT

and to my surprise, I got better, and am to-day as well as any man." Thedford's Black-Draught is a general, cathartic, vegetable liver medicine, that has been regulating irregularities of the liver, stomach and bowels, for over 70 years. Get a package today. Insist on the genuine—Thedford's. E-70

Beebe Dairy

Pure Milk and Cream
Delivered Every Day

BUYING AND SELLING
FIRST CLASS
DAIRY STOCK

Safford, Arizona

Want to Sell Your Engine?

Have you a used engine, pump tank or other equipment that you would like to turn into cash? We can do it for you. No sale, no pay. We have a plan that cannot fail to result in profit to you whether we sell your goods or not. Isn't such a proposition worth looking into? We are more than glad to explain. You take no chances, we do all the work. Come and see us or drop us a card and we'll come to you.

THE UTILITY SHOP

'Phone 14, Safford, Arizona

Safford Marble Works

PARTRIDGE BROS., Props.

MONUMENTS
HEADSTONES
MARKERS

We are Marble Cutters and Use Vermont Marble.

We guarantee material and workmanship to be of the best and prices the lowest. Let us give you estimates.

We Are Here to Stay

The Claydon Boot and Shoe Shop

English, French, German and American Calf, genuine Kangaroo, Kangaroo Calf, Velour Calf, Vici Kid, Dongola, Glaze Kangaroo, and all the various colors and shades in calf and kid, as well as all the different varieties of Patent Leather, with lining of Chamois skin, kid or light calf skins, specially tanned for the purpose, are amongst the very great variety of materials used in our new goods.

Chrome Kip, in either black or tan, is waterproof and is the most expensive and most durable stock for heavy goods on the market today, and we can fill orders for any goods of this kind.

Waterproof Sole Leather is steadily advancing in price, but we are still using it when called for.

We also carry the best tannages of Pennsylvania, Kentucky, Texas and California leathers.

Rubber heels and first-class repairing a specialty.

As cheap as the cheapest and as good as the best.

If you don't believe it, just give us a test.

Wm. Moore Claydon & Son.

GRAHAM CO. NEWS

Items of Interest Gathered by the Guardian's Correspondents

THATCHER NEWS

The girl friends of Miss Vinnie Knudsen gave her a miscellaneous shower at her home the latter part of the week. Miss Vinnie is to be married in Globe in the near future. She received some pretty and useful gifts and the girls had a pleasant time.

President and Mrs. Kimball returned home Monday evening from an extended trip through many of the western states.

The Young Ladies' Association is preparing to give a hallowe'en party and are making elaborate preparations for a good time.

Miss Casey spoke on Woman's Suffrage before a goodsized audience in the Relief Society hall last week.

J. Taylor Brown and L. R. Pace have made an exchange of property, resulting in Mr. Brown and family taking possession of Mr. Pace's city home and Mr. Pace and family moving out on the farm.

Dave Haws left this week for Globe on a business trip. He expects to return to the Academy after a week.

Mrs. Elizabeth Layton has returned from Salt Lake City, where she attended the general conference.

Ed Knudsen and wife, of Globe, have been visiting relatives in town this week.

The stork left a fine baby girl at the home of Prof. and Mrs. Wixom Monday morning.

Miss Della Larsen is at home again after spending the summer at Globe.

Mr. and Mrs. C. N. Doughty have gone to Globe, after spending several weeks visiting with Mrs. Doughty's mother, Mrs. Knudsen.

Mr. M. Mortenson and Councilors, presidency of the Thatcher M. I. A., entertained their officers at a pleasant social Wednesday afternoon.

The monthly stake officers' meeting was held at the Academy Sunday. There was a good attendance from all the towns in the valley.

Mrs. Messenger, of Bryce, spent Monday visiting in town.

A new baby girl came to the home of Mr. and Mrs. Linville Sunday.

President Kimball left Wednesday morning an a business tirp to Tucson.

The little year-and-a-half-old baby of Edwin Moody fell into the water ditch in front of the house Monday and was washed into the culvert, from where he was finally rescued in an unconscious condition After working with him for some time, he was finally resuscitated, much to the relief of his parents.

Maurice Mickelson left Tuesday for a business trip to Wilcox, where he expects to remain about two weeks.

PIMA

Mr. and Mrs. Ed. Knudsen are up from Globe, visiting with Mrs. Knudsen's mother, Mrs. Norton.

The dance given by the band Friday night was well attended and everyone seemed to enjoy themselves.

Ford Crockett, son of Wilford W. Crockett, is reported recovering from diphtheria. This is the only case in town that we know of.

The Y. M. and Y. L. M. I. A. started October 11th with their season lessons. A large attendance was present and everything looks favorable for a good winter's work.

The officers of the Y. M. and Y. L. entertained the junior classes of the Mutual Saturday night. A large crowd was present and everyone went home satisfied with the time spent.

D. H. Weech has erected a new building for his electric light plant.

Pima is to have a moving picture show soon. It will be in the Lines' building, where the pool hall is located. The pool hall will move to the new building owned by D. H. Weech, adjoining Krupp's Clothing Store.

Mr. and Mrs. John Mattice and daughter, Geneva, returned home from El Paso, Texas. Tuesday, where Mrs. Mattice and daughter have been receiving medical treatment.

We are glad to see another one of our successful farmers, H. J. Anderson, driving a new Hudson automobile.

The Pima Relief Society is preparing to have a sale day some time in December.

James Stenson and Aaron Nelson started for Clifton Monday morning with a load of chickens and sweet potatoes.

R. M. Kelley is making several improvements on his residence. Carl E. Nelson and Sons are doing the work.

The D. H. Weech Milling Co. are expecting another carload of gas-engine oil. They are working hard to get their tanks ready for the oil.

S. S. Marshall is having his ranch across the river plowed by J. H. Nuttall. A gasoline engine and plows will be used.

Mrs. S. S. Green has returned home after spending several weeks with Mr. Green's mother, Mrs. L. M. Gustafson.

FORT THOMAS

Brother Henry Woods makes a public talk in which is this statement: "An 80 per cent bill" sets one class against another. The matter of dividing Gila county engenders sectionalism. Suppose we had substituted for these two invidious measures a "mother's pension" act and a fifty hour-a-week-labor-law for working women?

If we vote the State of Arizona dry, it will not take long to populate the waste places. There are thousands of people who wish to avoid men and women who are given to strong drink. Our farms will increase in value.

William O. Tuttle has been on a trip to Hawk canyon. The cattle are looking fine.

Election of officers of the Thomas Consolidated Canal took place Saturday. The directors are: L. J. Brown, George W. Healy, Alexander Layton, A. L. Winsor, O. Elmer. L. J. Brown, President and G. W. Healy, Secretary.

Dr. Stacey's daughter, Mrs. Ada Snedeker, is very low.

James B. Hinton, Sr., has been very sick for several weeks with stomach trouble.

H. E. Neal, of the "Arbor Vitae" ranch made a flying trip to Globe this week.

Look out for the Ghost social on Friday night, October 27th. A fine literary and musical program has been arranged. Ladies will bring full baskets and the men folks their purses. Everybody welcome.

John Ruth is talking of locating on a small piece of land on the "Elmer" place. He states that he has just got to have some stock and chickens. That is what comes of getting married.

Uncle George Hunter, in a talk with your correspondent, stated that his poultry paid all his clothing, living and other incidental expenses. His wheat is in the garner yet waiting for the inevitable high prices. He sold a calf recently less than one year old by weight for more than forty-five dollars on the hoof.

We have a large surplus of nice tomatoes, onions and chili, Mr. Woods is talking his "Arizona Union" into getting together and starting a canning factory. He states that he has had numerous calls for products that can be made from these material.

Rape has been extensively planted on the "Intervale Farm." It has germinated splendidly and will make make many tons of forage all the winter long.

ALLRED FOR ASSESOR

MORENCI, ARIZONA,
October 2, 1914.

TO WHOM IT MAY CONCERN,

We take pleasure in advising that J. Myron Allred worked in our store from 1906 to 1908 in various capacities, during which time we found him a hard and conscientious worker, entirely trustworthy and efficient. In addition to this, we may say we consider him a very worthy citizen.

PHELPS-DODGE MERCANTILE CO.
H. S. VAN GORDER,
Store Manager.

Toned Up Whole System

"Chamberlain's Tablets have done more for me than I ever dared hope for," writes Mrs. Esther Mae Baker, Spenceport, N. Y. "I used several bottles of these tablets a few months ago. They not only cured me of bilious attacks, sick headaches and that tired out feeling, but toned up my whole system." For sale by Safford Drug Co. adv-33-5t

Cool Weather

Suggestions

Why shiver and freeze these cool mornings when we have the wraps to keep you warm. We have Sweaters, Mackinaws, Knitted Hoods and Caps for every member of the family.

SOLOMON COMMERCIAL CO.
SAFFORD
"Most Up-to-Date Store in the Valley"

BIG MONEY GETTER

Arizona Corporation Commission Turns into State Treasury $209,267.02

By far the biggest money-getter of any of the State departments in Arizona, is the Arizona Corporation Commission, which turned over to State Treasurer Johnson between February 14, 1912, and September 1, 1914, fees amounting to $321,380.61. This is an average of $10,400.00 per month or $125,000.00 per year.

During the same period, it cost Arizona $112,113.59 to maintain the Commission, which is an average of $3,500.00 per month or $42,000.00 per year. On this basis, the Commission is earning $83,000.00 more per year than it is costing the taxpayers of this State.

In the thirty-two months of its existence, the Commission has collected $321,380.61 and has expended $112,113.59, which is an excess in earnings over expenditures of $209,267.02. The receipts and expenditures are as follows:

Receipts

Incorporating department	$178,349.00
Insurance department	107,960.62
Miscellaneous fees	35,070.99
Total	$321,380.61

Expenditures

Salaries, commissioners	$23,508.60
Salaries, employes	17,915.76
Contingent expense	53,601.84
General expense	1,725.80
Incorporating department	15,361.59
Total	$112,113.59

Big Democratic Meetings in Valley

The county democratic candidates have held rousing big meetings this week in the valley and across the mountains at Bonita and Klondyke.

Every meeting has been largely attended and every candidate has been enthusiastically received by the people.

There will be a meeting tonight in Bryce and one tomorrow in Hubbard. Monday night the candidates will address meetings at Ft. Thomas and Emery.

Everywhere the county democratic candidates have appeared they have been accorded fine receptions by the people, which augurs well for a big democratic victory on November 3d.

Come in and select that Heating Stove you are going to need in a few days, while the assortment is complete, at GILA VALLEY FURNITURE AND HARDWARE STORE. adv-35-2t

Harold and Gus Empie, sons of Mr. and Mrs. Hart Empie, have recovered from an attack of diphtheria.

Heating Stoves are the best and cheapest at OLNEY HARDWARE CO. adv-35 1t

A son was born to Mr. and Mrs. A. G. McGee Sunday, as a result of a premature birth and lived only twelve hours, dying Monday morning.

Little Eunice Prina is reported recovering from an attack of diphtheria.

A fire broke out Monday afternoon in the yard adjoining the Utility Shop. An alarm was turned in which brought out the fire department, which made short work of the flames.

Burial caskets carried in stock by Gila Valley Furniture and Hardware Store. tf

Mrs. W. W. Pettis and baby son, of Yuma, came in Monday and are visiting her parents, Mr. and Mrs. F. E. Kirkpatrick.

A new stock of Linoleum just received at GILA VALLEY FURNITURE AND HARDWARE STORE. adv-35 2t

John F Greenwood and W. L. Wootan came over from Klondyke Saturday. Mr. Greenwood attended the republican meeting Saturday nighs. They returned home Sunday morning.

Winter is here. Get a new heater from OLNEY HARDWARE CO.

Harry Firth and son, Charles, were visitors from Aravaipa this week. They came over Saturday and returned home Tuesday afternoon. While here they attended the republican meeting Saturday night.

FOR RENT—Two rooms. Apply to M. RICHMOND, P. O. Box 909. adv-36-tf

Thomas Sutton, Bishop's popular traveler, was a business visitor in town this week.

What Would You Do?

There are many times when one man questions another's actions and motives. Men act differently under different circumstances. The question is, what would you do right now if you had a severe cold? Could you do better than to take Chamberlain's Cough Remedy? It is highly recommended by people who have used it for years and know its value. Mrs. O. E. Sargent, Peru, Ind., says, "Chamberlain's Cough Remedy is worth its weight in gold and I take pleasure in recommending it." For sale by Safford Drug Co. adv 33-5t

ROUSING DEMOCRATIC MEETING

(Continued from Page One)

the pledges made in the democratic platform.

With kindest regards, I am,
Yours very truly,
CARL HAYDEN.

Mr. Weber also read the following letter from Lee Crandall, one of the oldest journalists in the country and a resident of the national capitol.

WASHINGTON, D. C.,
October 17, 1914.

EDITOR GUARDIAN:—Since your paper was founded it has ably championed the best interests of the industrial people. You have been on the right side politically, always standing by Hon. Mark A. Smith when he was a candidate, who has proven himself every way worthy of your support.

The primary election proved that you voiced the will of a large majority of the voters of Arizona. The State ticket is an excellent one and will be chosen in the November election by a large majority.

Hon. Carl Hayden has made a model member of the House of Representatives, where he is very popular. Senator Henry F. Ashurst fills his position first-class.

The Gila valley always supports those who devote their ability and energy to the upbuilding of the richest State in this Union in mineral wealth.

Woodrow Wilson is the President of all the people. He devotes all his time to their cause.

LEE CRANDALL.

Mr. Weber introduced Sidney P. Osborn as the first speaker, stating that he was the same "kid" candidate that appeared before them three years ago soliciting their vote for the position of Secretary of State, an office which he had filled with honor and credit to himself and the people.

Mr. Osborn gave a good account of himself as Secretary of State the past three years. He gave statistics showing economical management of his office during his term and promised that if elected he would conduct his office in the same business spirit and with all the ability of which he was capable.

Mr. Bolin was the next speaker and told of the accomplishments of his office as mine inspector during his term to which he had been appointed two years ago. Mr. Bolin who has worked in all positions in the mines, from mucking to running a hoist, gave a very interesting description of the work that is being done to promote safety and the best sanitary conditions in the mines of the State. He stated that his experience as a miner helped him greatly in the solving of problems for betterments in the mines and if elected again would continue his work with all the ability he possessed.

Following Mr. Bolin, Mr. Case, State Superintendent of Schools, was introduced by Mr. Weber, who declared that Mr. Case was the best Superintendent of Schools that Arizona ever had.

Mr. Case gave an interesting talk on education and the need of better schools in Arizona. He spoke of the early education that the pioneers of Arizona strove to give their children; that the school house was one of the first buildings to be erected when they reached the settlement where they made their homes and the people of Arizona today wished to give their children the best education possible and that they were getting it. The public schools of Arizona would compare favorably with any public school system in the country. He believed in stimulating industrial education, manual training and domestic science. He said he was very thankful for the support he received in Graham county at the primary election and hoped the support would be extended to him at the general election. He closed by paying a glowing tribute to Thomas Jefferson, the great democratic leader, who founded the first college in Virginia, an institution that was thoroughly democratic.

Mr. Case was given a fine reception by the audience and was frequently interrupted by applause.

The next speaker, A. W. Cole, a member of the corporation commission, spoke of the work of commission in bringing about lower freight rates for all commodities shipped into the State from outside points; that the commission had secured these reductions by appearing before the Interstate Commerce Commission and urging the justness of its claims for lower freight rates for Arizona points and had been successful. He stated that he wished to be re-elected and would continue to do his full duty by the people of Arizona.

Mr. Cole closed by saying a good word for all the candidates and especially for the administration of President Wilson, the best president we have ever had.

Mr. Geary was the last speaker and he told of the good work accomplished by the corporation commission the past three years. He gave statistics showing that the corporation commission had turned into the State treasury, between February 14, 1912, and September 1, 1914, fees amounting to $321,380.61. During this period it cost the State $112,113.59 to maintain the commission, leaving a balance in favor of the State of $209,267.02.

Mr. Geary also gave statistics showing the reduction in different commodities shipped into the State that were very interesting and showed that the corporation commission was on the job all the time.

In closing the meeting, Mr. Weber called attention to the visit of Miss Casey, who was here last week in the interest of the Woman's Congressional Union to secure the defeat of the democratic candidates. Evidently, Miss Casey was working in the interests of the bull moosers, who are spreading the talk that the democrats were opposed to woman's suffrage. Mr. Weber called attention to the fact that the democracy of Graham county and the State had worked hard for woman's suffrage and deserved credit from the women in securing equal rights for them in this State. There never was any trouble for the women to secure democratic aid in this State in securing equal rights, while on the contrary, when a bull mooser or a republican was approached, they ran so fast one could play cards on their coat tails. The women of Graham county and the State should support every candidate on the democratic ticket.

THE ROYAL CAFE

Will open Sunday, October 25th, at 12:00 o'clock noon for dinner, under the management of Mrs. J. Blair. Regular breakfast will be served from 6:00 until 8:30 o'clock a. m. Luncheon from 12:00 noon until 2:00 p m. Regular dinner from 6:00 until 7:30 o'clock p. m. Luncheon served after the picture show. Short orders at any time. Home cooking only, like mother used to do. Special invitation to each and everyone.

Catarrh Cannot Be Cured

with LOCAL APPLICATIONS, as they cannot reach the seat of the disease. Catarrh is a blood or constitutional disease, and in order to cure it you must take internal remedies. Hall's Catarrh Cure is taken internally, and acts directly upon the blood and mucous surfaces. Hall's Catarrh Cure is not a quack medicine. It was prescribed by one of the best physicians in this country for years and is a regular prescription. It is composed of the best tonics known, combined with the best blood purifiers, acting directly on the mucous surfaces. The perfect combination of the two ingredients is what produces such wonderful results in curing catarrh. Send for testimonials, free.
F. J. CHENEY & CO., Props., Toledo, O.
Sold by Druggists, price 75c.
Take Hall's Family Pills for constipation.

Judge Woods and daughter, Miss Edith, were visitors this week from Bonita. They arrived here by auto Saturday and left for their home across the mountains Tuesday morning.

Headquarters for Heaters. OLNEY HARDWARE CO. adv-35-1t

Apply Sloan's Freely for Lumbago

Your attacks of lumbago are not nearly so hopeless as they seem. You can relieve them almost instantly by a simple application of Sloan's Liniment on the back and loins. Lumbago is a form of rheumatism and yields perfectly to Sloan's, which penetrates quickly all in through the sore, tender muscles, limbers up the back and makes it feel fine. Get a bottle of Sloan's Liniment for 25 cents at any druggist and have it in the house—against colds, sore and swollen joints, rheumatism, neuralgia, sciatica and like ailments. Your money back if not satisfied, but it does give almost instant relief. adv-33 5t

Gila Valley Furniture & Hardware Store

The Duafold Davenport

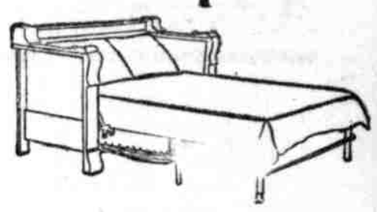

We are showing them in the Fumed Oak, Early English and Golden Oak. When folded it makes an elegant Davenport and opened it is a splendid full size bed.

Bed Room Furniture

Our line of Bed Room Furniture is complete. We are showing a new line of Iron Beds, No-Sag Springs, 50-pound Felt Mattresses, Quilts, Blankets and Pillows. We have Dressers in Golden Quartered Oak, White Enamel, Bird's Eye Maple and Mahogany.

COME IN AND INSPECT OUR LINE OF ART SQUARES AND LINOLEUM. JUST OPENING UP A LOT OF NEW PATTERNS

See Our Windows for the Finest Line of Coal and Wood Heaters Ever Shown in Safford

Gila Valley Furniture & Hardware Store

SAFFORD, ARIZONA

TO REPUBLICANS

The Republican State Committee is in need of funds to carry on its campaign. It has no office holders to assess. With the meager funds at its disposal it has made a good fight. It looks as though we can win if we had the funds to pay the absolutely necessary expenses of the campaign. The people want a change and the Republican party offers the only chance to effect it. The Hunt administration should and can be compelled to go if we can combine our efforts. Look at your tax notices and figure that you can save many dollars with a Republican administration. Send any contribution you see fit, at once, large or small, to

Republican State Committee, Phoenix, Arizona

LYCEUM COURSE

Chancellor G. H. Bradford to Lecture at Brier's Hall Next Friday Night

A great deal is being said at this time in the magazines about our public school system and about reforms in methods of education. These articles are creating a wide discussion throughout America, and there is a demand for lecturers on the Lyceum platform who will discuss this topic.

Dr. George H Bradford, chancellor of the Methodist University of Oklahoma, will discuss educational problems widely the coming year through

CHANCELLOR G. H. BRADFORD.

out this country. He has spent his whole life studying educational problems along original lines and the results of this study are today peculiarly valuable.

Mr. Bradford is a self made man. He once drove a cab for a rich man and has shoveled ashes out of a dark cellar at 4 o'clock in the morning while getting his own education.

At the State Fair you can get more practical knowledge and information about everything along all lines than a whole year's course in college. Let's go. adv-36 2t

POLITICAL ANNOUNCHMENTS

S. C. HEYWOOD
Republican Nominee for
County School Superintendent

Election, Nov. 3, 1914

It Always Does the Work

"I like Chamberlain's Cough Remedy better than any other," writes R. E. Roberts, Homer City, Pa. "I have taken it off and on for years and it has never failed to give the desired results." For sale by Safford Drug Co. adv-33-5t

Quilts, Blankets and Pillows, at GILA VALLEY FURNITURE AND HARDWARE STORE. adv-35-2t

Krupp's Clothing Store
OF PIMA

are handling a complete line of
W. L. Douglas
and
Walk-Over
SHOES
for Men and Ladies

Phone 62
PIMA

FOR SALE

One large brood mare, weighs about 1,400 pounds; twelve years old; good work animal. $50.00.

Two head black pigs; weigh about 60 pounds each. $5.00 each.

One pair thoroughbred Duroc Jersey pigs; weigh about 80 pounds each. $25.00 for the pair.

Thoroughbred Duroc Jersey pigs, six to seven weeks old. $5.00 each.

Corn fodder, $1.00 hay rack load. Buyer come and get it. Already cut.

J. A. HARALSON,
One-half mile west of Safford on railroad track.

Krupp's Clothing Store
SAFFORD

A complete line of
HART, SCHAFFNER & MARK CLOTHING
W. L. DOUGLAS AND WALK-OVER SHOES
STETSON AND BEAVER HATS
has just arrived. Your patronage will be appreciated.

The Home of Low Prices
PHONE 62